MUSIC city COUNSELOR

THANK YOU FOR YOUR PURCHASE!

Hey y'all, Laura here! I so appreciate when you please take a moment to leave a review on my resources on my TpT Store. Thanks for your support! Enjoy the resource!

laura oathout

LET'S CONNECT!

TpT

For helpful ideas, engaging resources, and freebies, please check out my **website** and **membership**!

WEBSITE: www.musiccitycounselor.com

MEMBERSHIP: www.counselorcollab.com

ASCA Mindsets & Behaviors:

Category 1: Mindset Standards

- M 1: Belief in development of whole self, including a healthy balance of mental, social-emotional, and physical well-being.
- M 2: Sense of acceptance, respect, support, and inclusion for self and others in the school environment.

Category 2: Behavior Standards

- B-SMS 1: Responsibility for self and actions.
- B-SMS 2: Demonstrate self-discipline and self-control.
- B-SS 2: Create positive and supportive relationships with other students.
- B-SS 9: Demonstrate social maturity and behaviors appropriate to the situation and environment.

DIRECTIONS:

This lesson will take approximately 30 minutes to complete. It teaches students about positive vs. negative behaviors with a relatable and fun video game theme.

1. Review the instructional **posters** that teach students about **"POWER UP choices" and "GAME OVER choices."** POWER UP choices are safe, helpful, and kind. GAME OVER choices are unsafe, unhelpful, and unkind.
2. Play the behavior **sorting game** with students.
3. Complete any of the included **coloring pages or worksheets** with students.
4. Give the **certificate** to students who are "caught making POWER UP choices."

Sorting Game:

Full color and black/white materials are included for you so please print the pages that best match your printing needs.

First, please print the sorting mat and behavior cards. Please cut out the behavior cards.

If you are using this activity with a large group of students, I recommend displaying it on a document camera/projector so the whole class can see it.

54 scenario cards are included, so in a standard elementary class you have enough cards for each child to have multiple turns.

If playing with a **whole class of students**, I like to have students take turns coming up to the front of the room, choosing a behavior card, and showing it to the class. I suggest displaying their card on the document camera so everyone can see it. Then, I ask the child to explain what they think is happening on the card. Then, the child places the card on the "POWER UP choice" side of the mat if the scenario shows a positive behavior, OR on the "GAME OVER choice" side if the scenario shows a negative behavior. I like to process each behavior with my students and talk through why it is a POWER UP choice or a GAME OVER choice. If it's a GAME OVER choice, we discuss what the student in the card could do better next time.

If playing with a **small group or individual student**, the activity can be played the same way, without the need for the document camera.

Worksheets & Coloring Pages

Assorted **worksheets and coloring pages** are included to close the lesson. Please chose those that best fit the needs and abilities of your students and the amount of time that you have.

Certificate

A **certificate** is included in **full color and black/white** to award students who are "caught" making POWER UP choices.

Questions, comments, or suggestions? Please contact me any time at laura@musiccitycounselor.com. I'm here to help! ☺

PS I would SO appreciate if you could **please take a moment to leave a review** on this resource on my TpT store. It earns you credits towards future purchases, helps other educators find quality resources, and helps my small business grow!

Sorting Mats

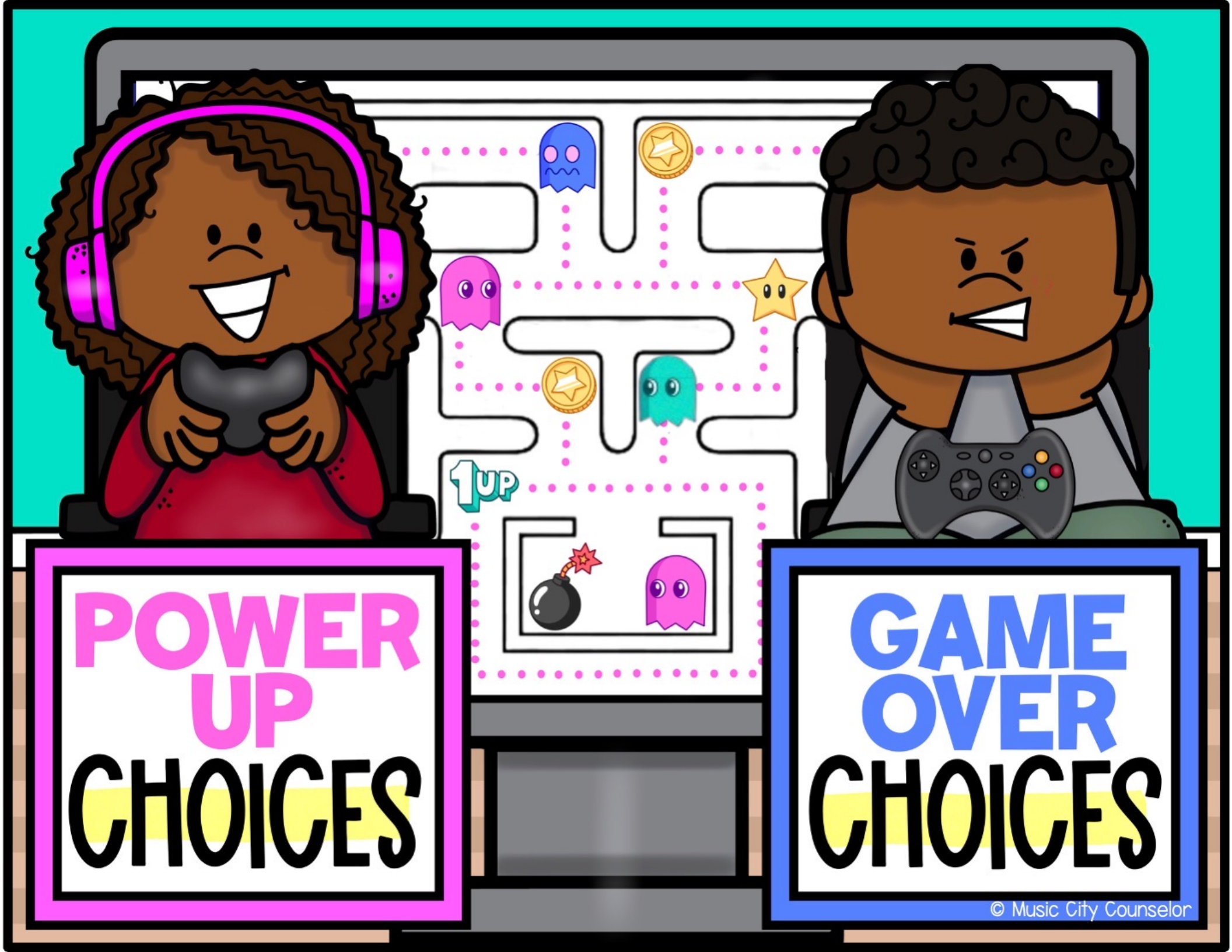
1UP
POWER UP CHOICES
GAME OVER CHOICES
© Music City Counselor

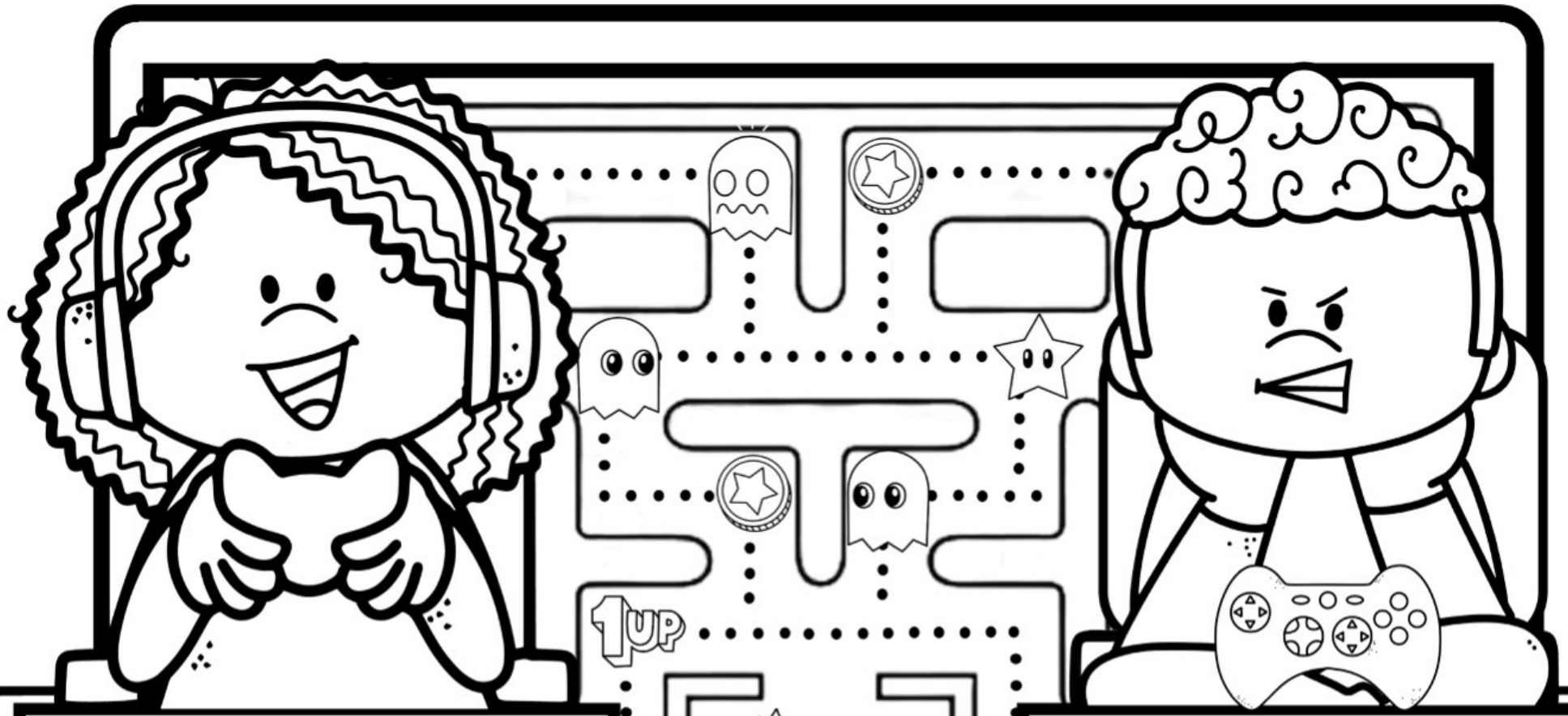

POWER UP CHOICES

GAME OVER CHOICES

© Music City Counselor

Posters

POWER UP

choices are

SAFE

HELPFUL

KIND

© Music City Counselor

GAME OVER

choices are

UNSAFE

UNHELPFUL

UNKIND

© Music City Counselor

Sorting Cards

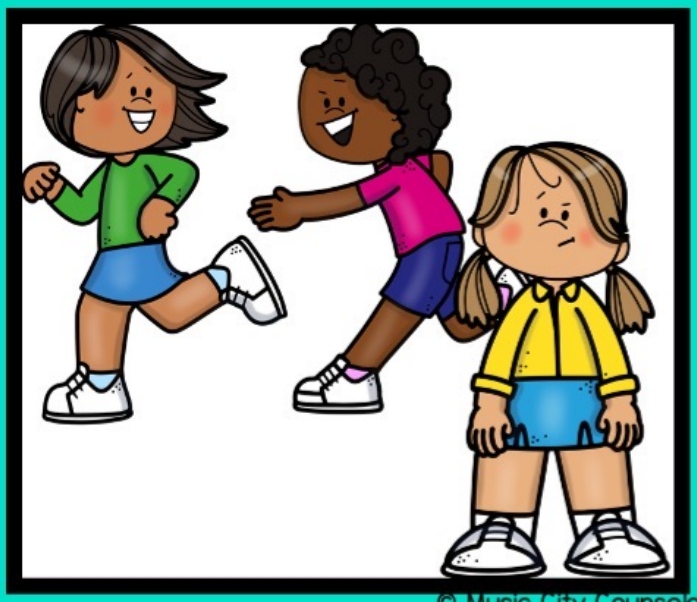

© Music City Counselor

© Music City Counselor

© Music City Counselor

© Music City Counselor

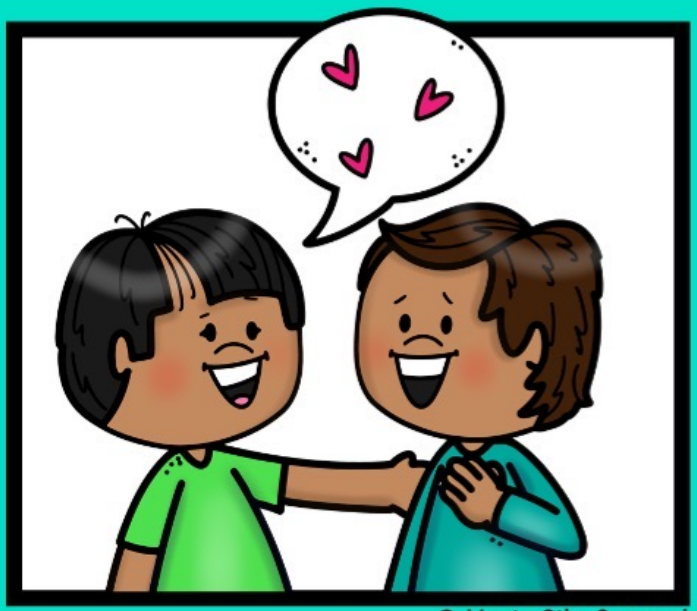

© Music City Counselor

© Music City Counselor

© Music City Counselor

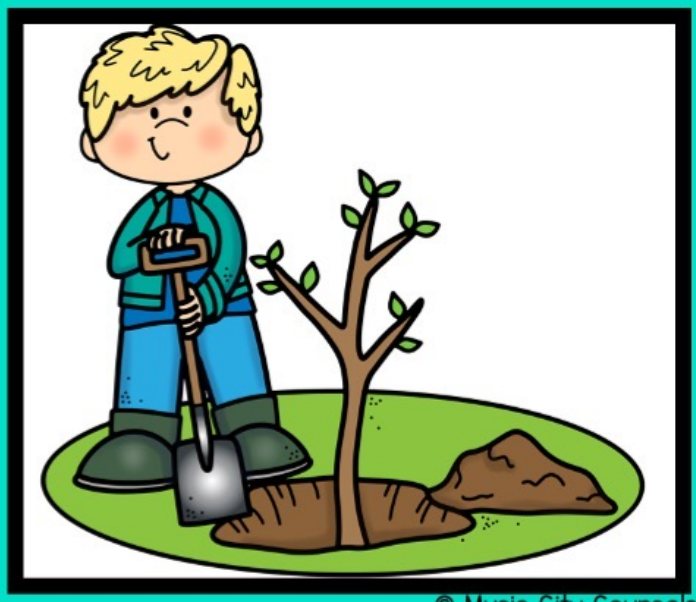

© Music City Counselor

© Music City Counselor

© Music City Counselor

© Music City Counselor

© Music City Counselor

© Music City Counselor

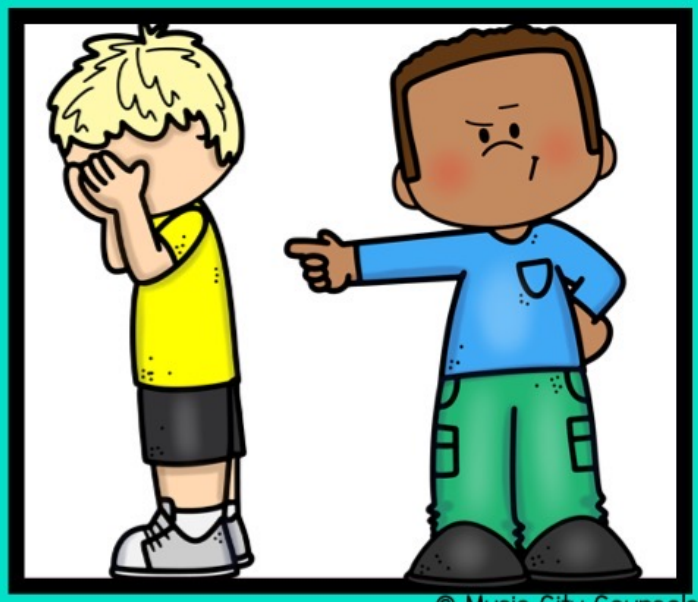

© Music City Counselor

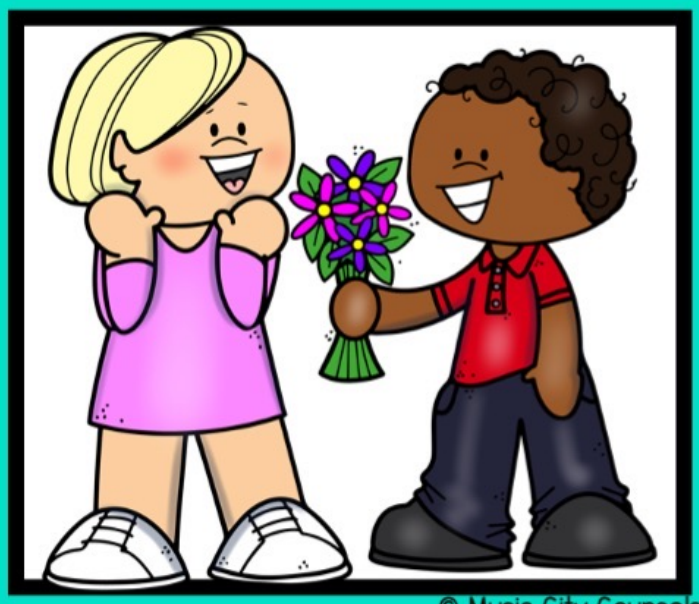

© Music City Counselor

© Music City Counselor

© Music City Counselor

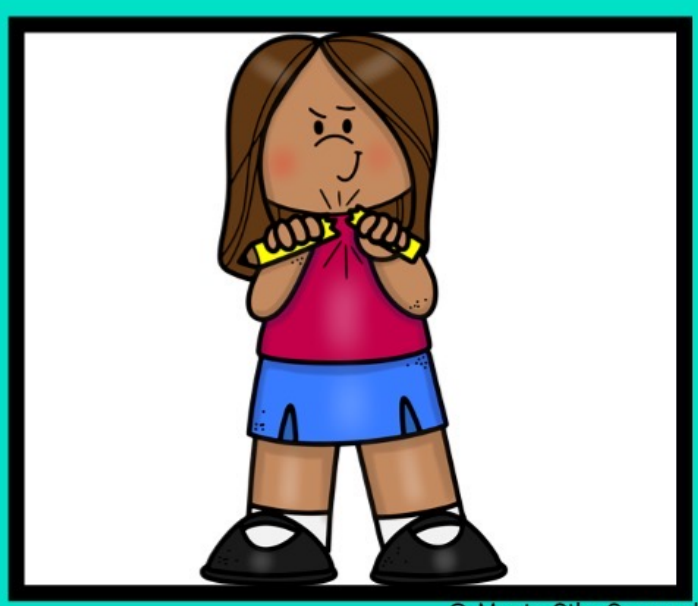

© Music City Counselor

© Music City Counselor

© Music City Counselor

© Music City Counselor

© Music City Counselor

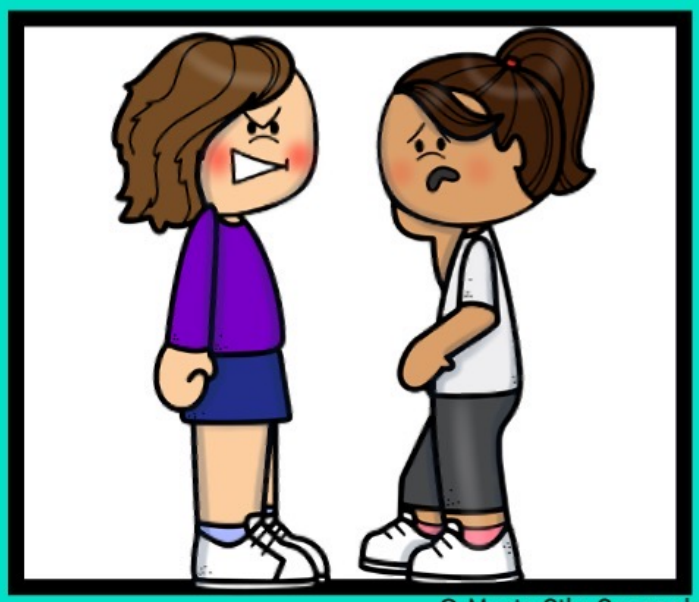

© Music City Counselor

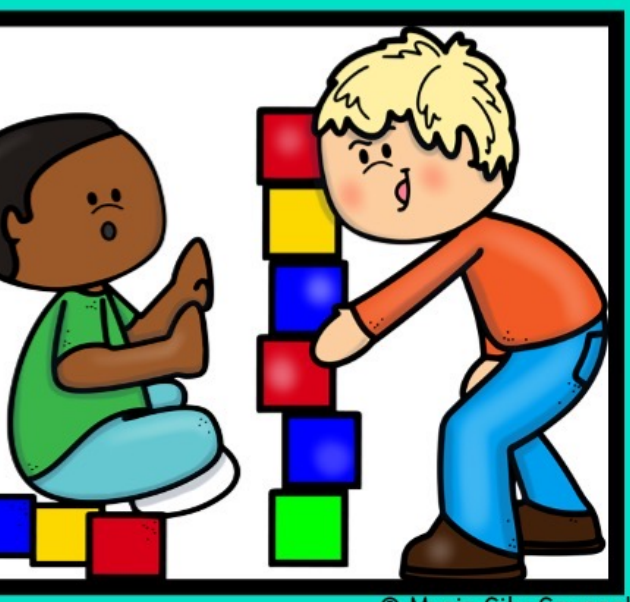

© Music City Counselor

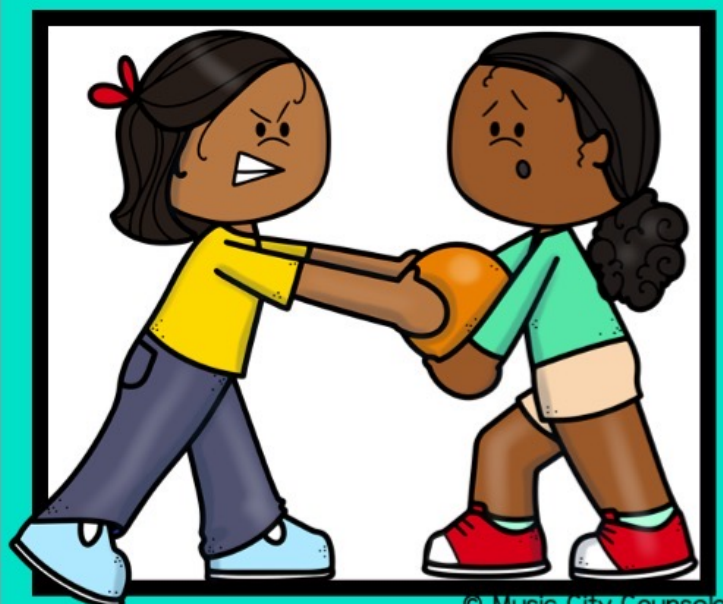

© Music City Counselor

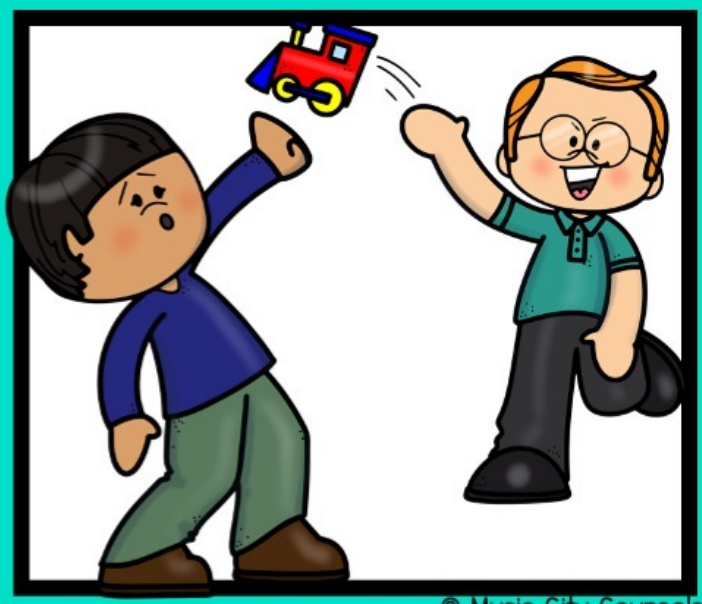

© Music City Counselor

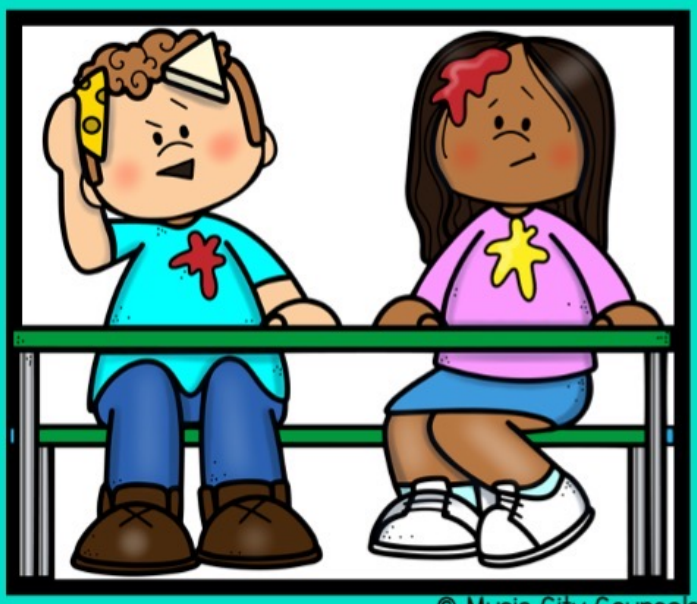

© Music City Counselor

© Music City Counselor

© Music City Counselor

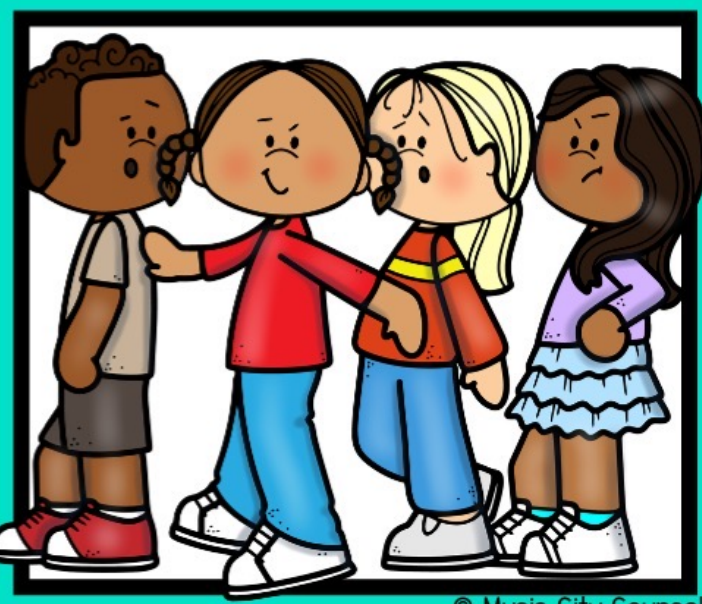

© Music City Counselor

© Music City Counselor

© Music City Counselor

© Music City Counselor

© Music City Counselor

© Music City Counselor

© Music City Counselor

© Music City Counselor

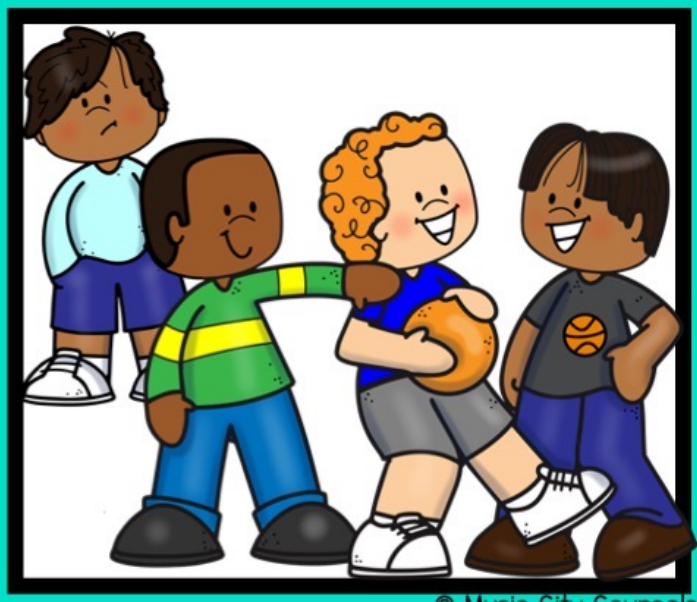

© Music City Counselor

© Music City Counselor

© Music City Counselor

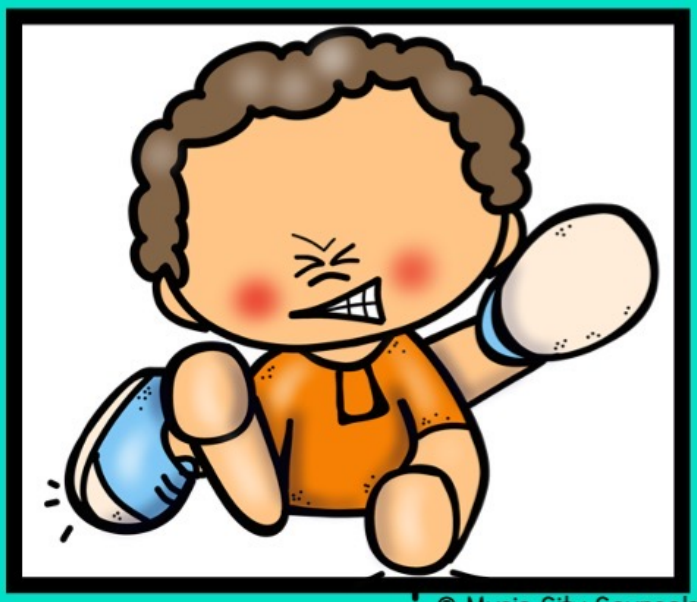

© Music City Counselor

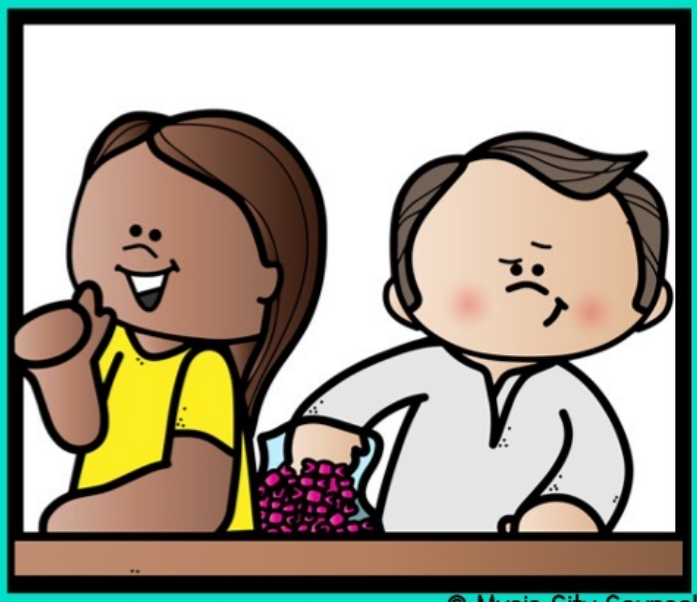

© Music City Counselor

© Music City Counselor

© Music City Counselor

© Music City Counselor

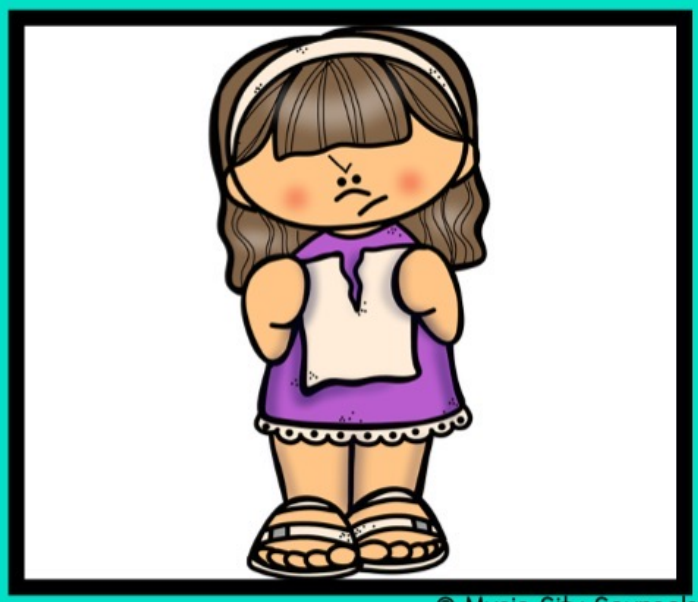

© Music City Counselor

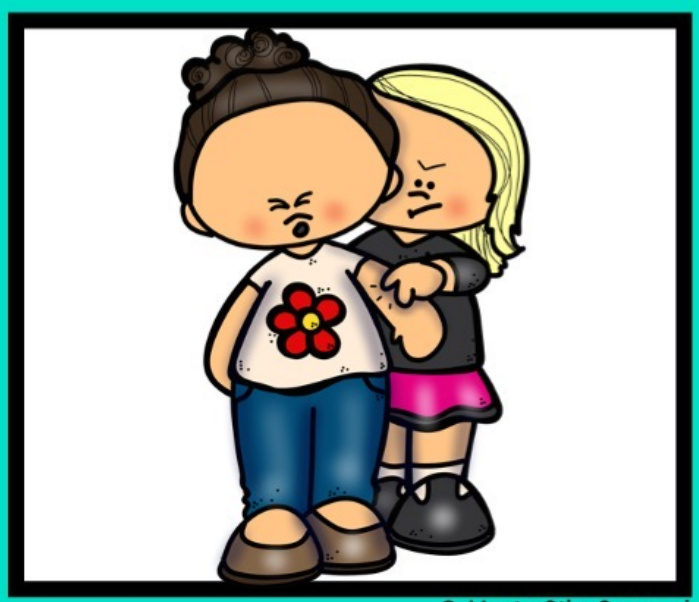

© Music City Counselor

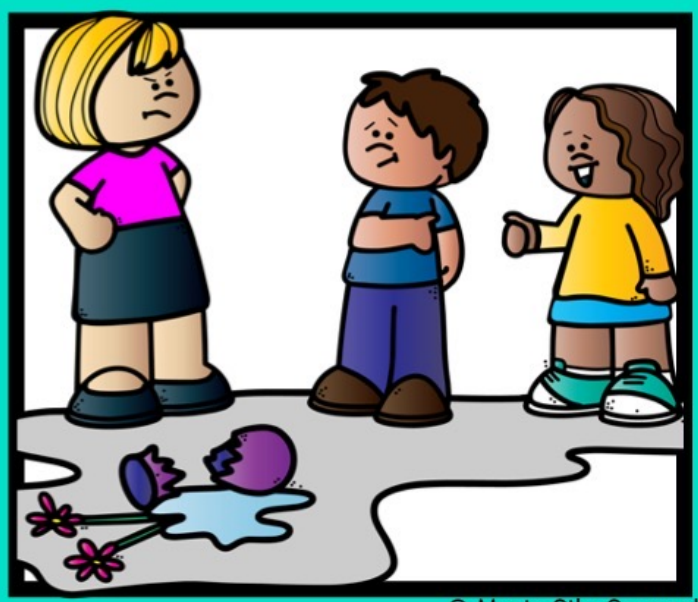

© Music City Counselor

Music City Counselor

© Music City Counselor

© Music City Counselor

© Music City Counselor

© Music City Counselor

© Music City Counselor

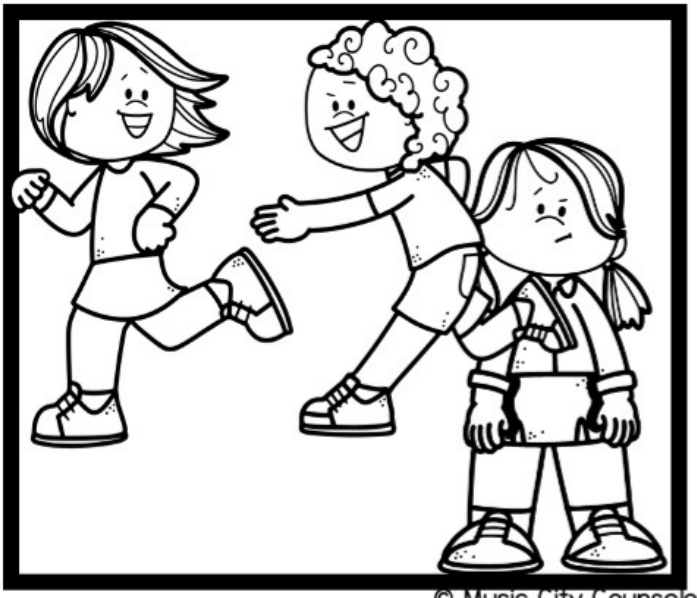

© Music City Counselor

© Music City Counselor

© Music City Counselor

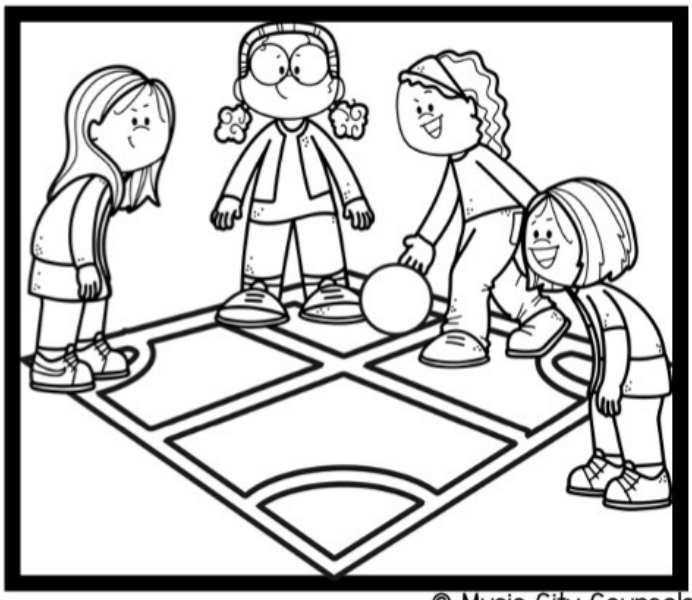

© Music City Counselor

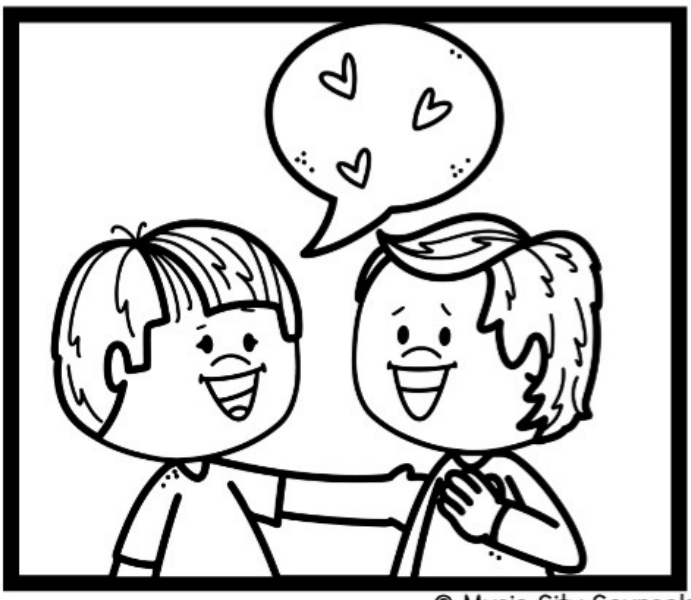

© Music City Counselor

© Music City Counselor

© Music City Counselor

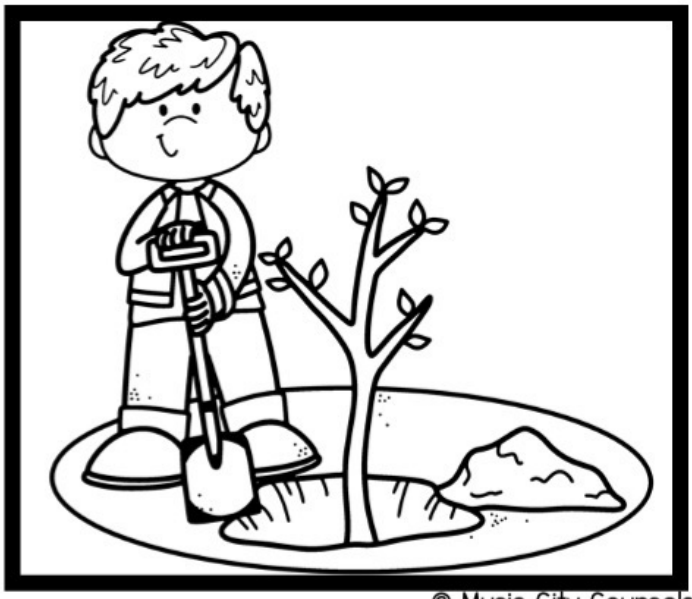

© Music City Counselor

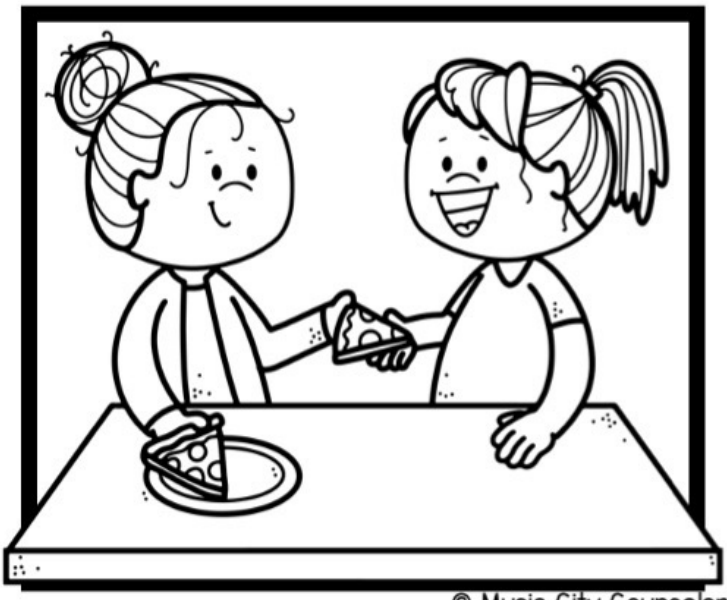

© Music City Counselor

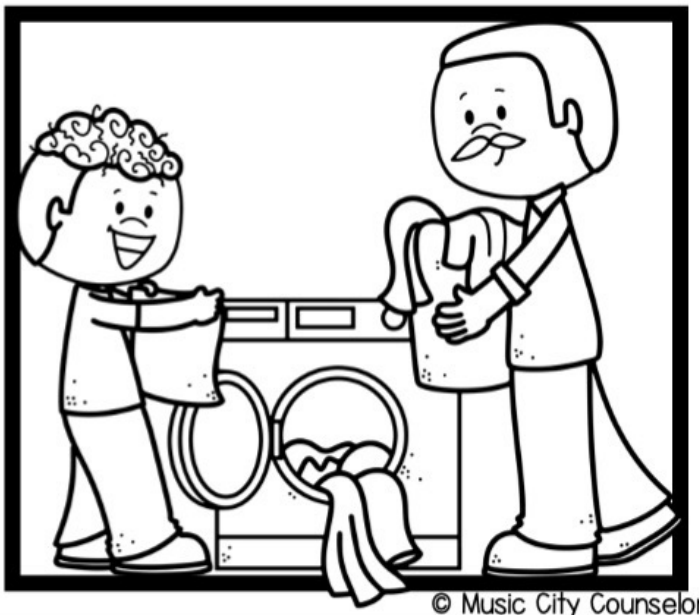

© Music City Counselor

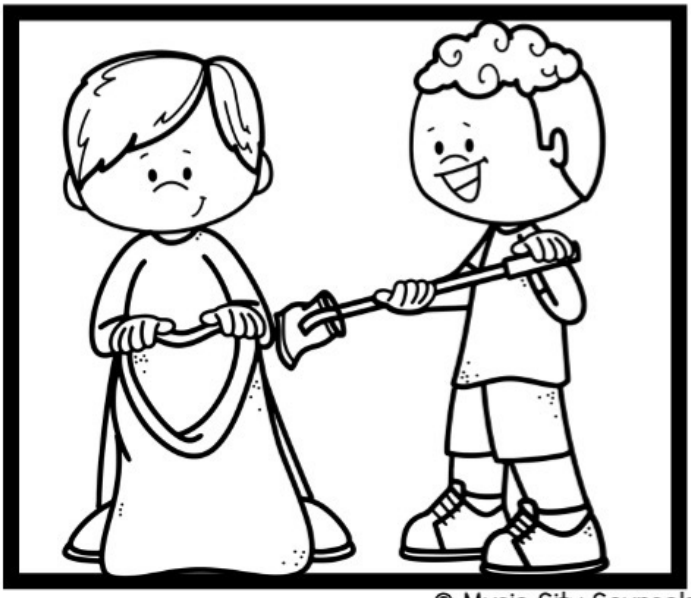

© Music City Counselor

© Music City Counselor

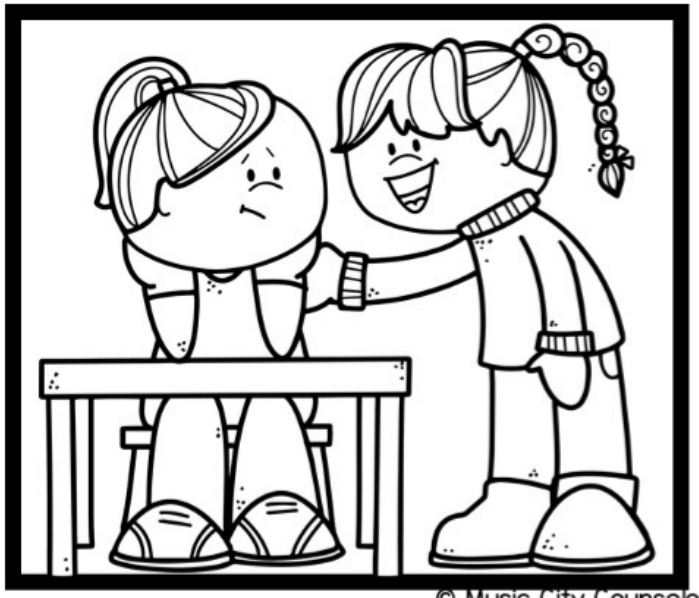

© Music City Counselor

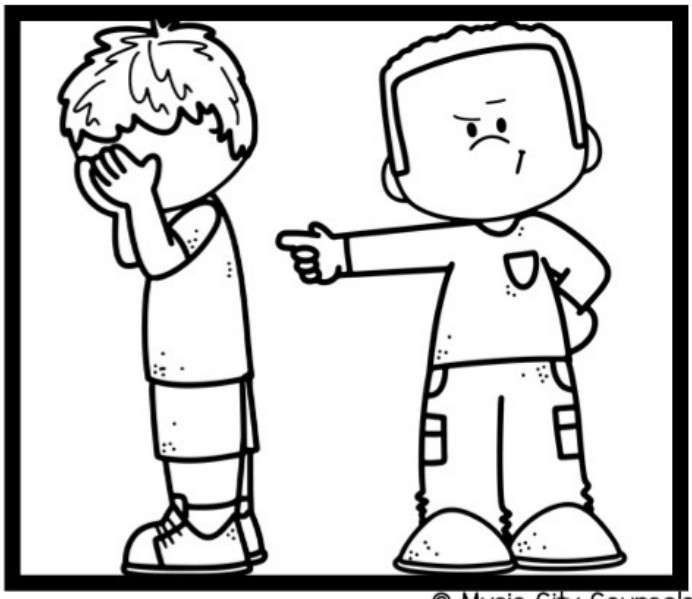

© Music City Counselor

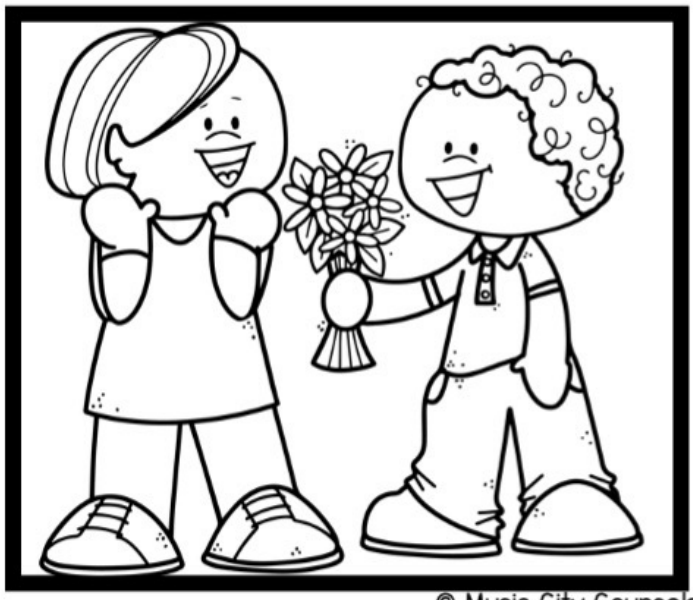

© Music City Counselor

© Music City Counselor

© Music City Counselor

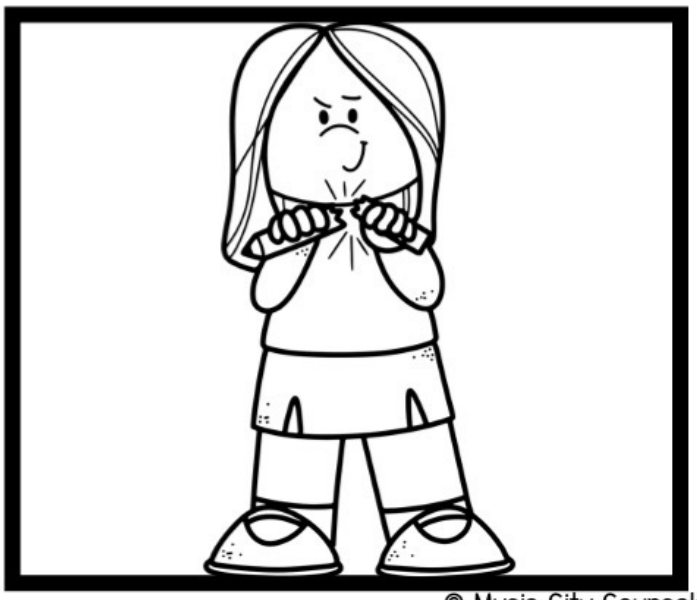

© Music City Counselor

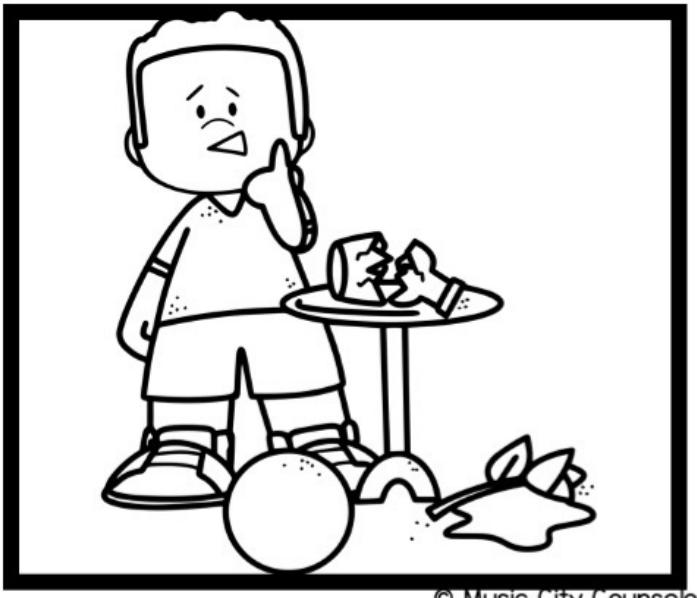

© Music City Counselor

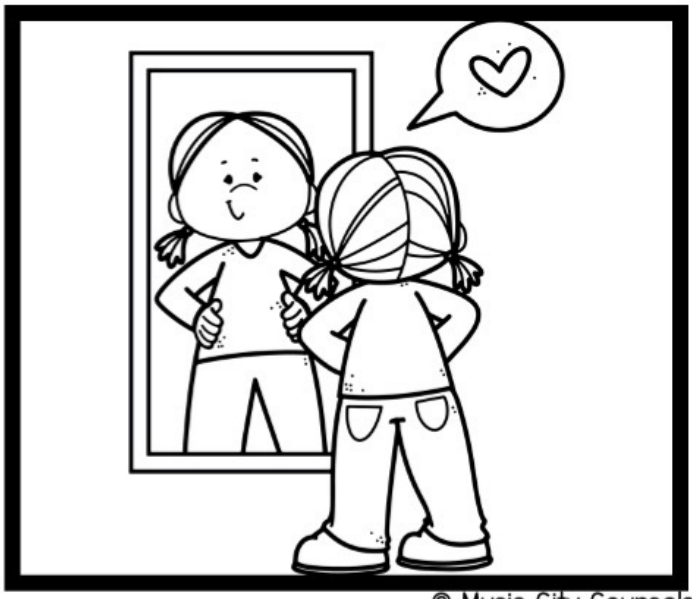

© Music City Counselor

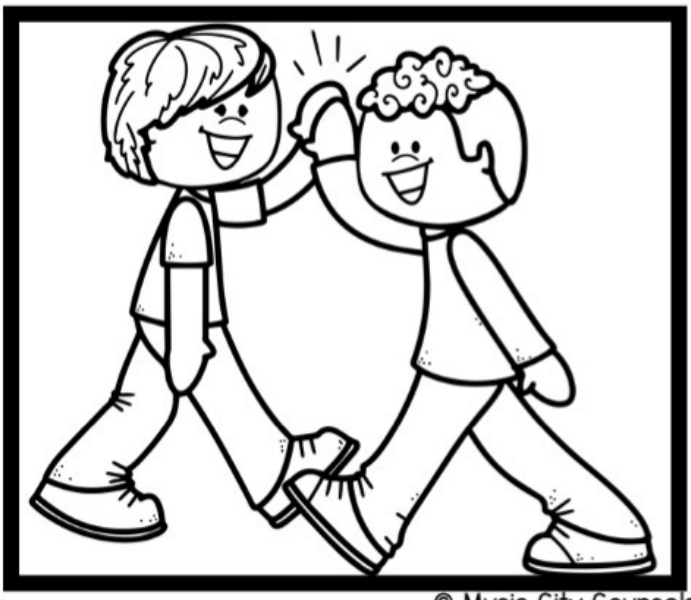

© Music City Counselor

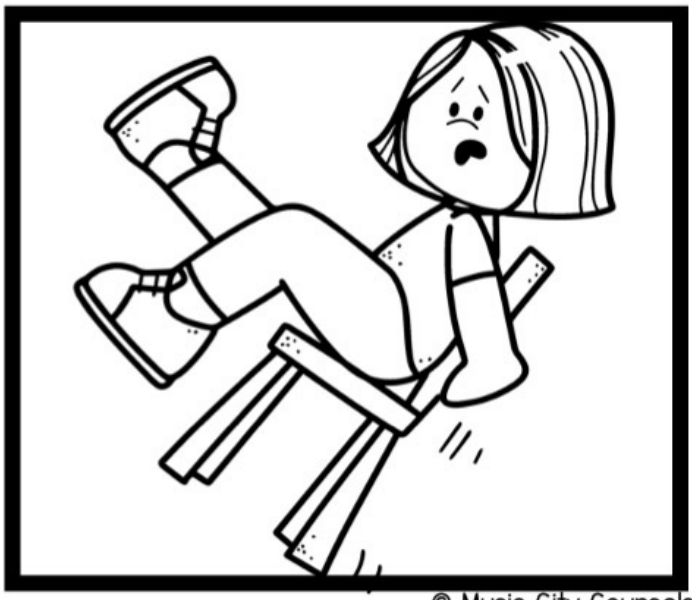

© Music City Counselor

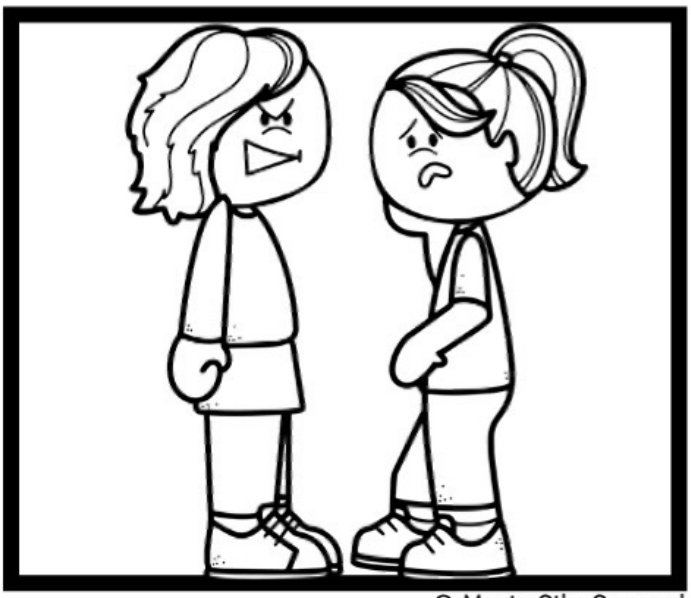

© Music City Counselor

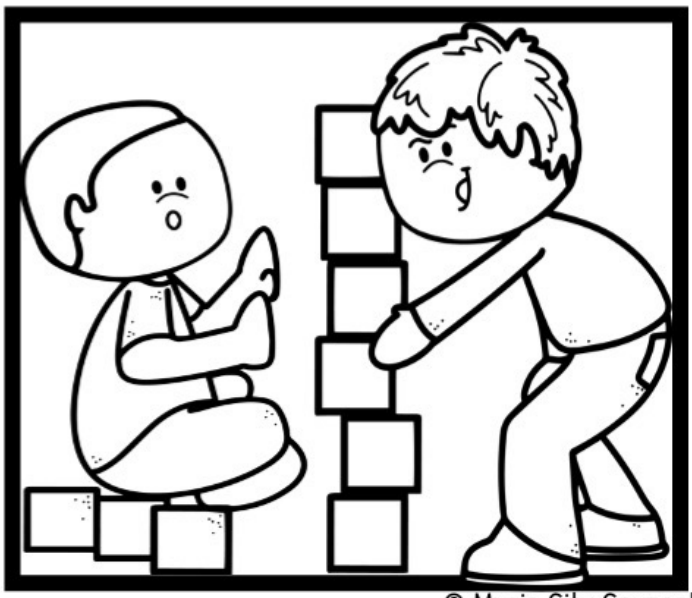

© Music City Counselor

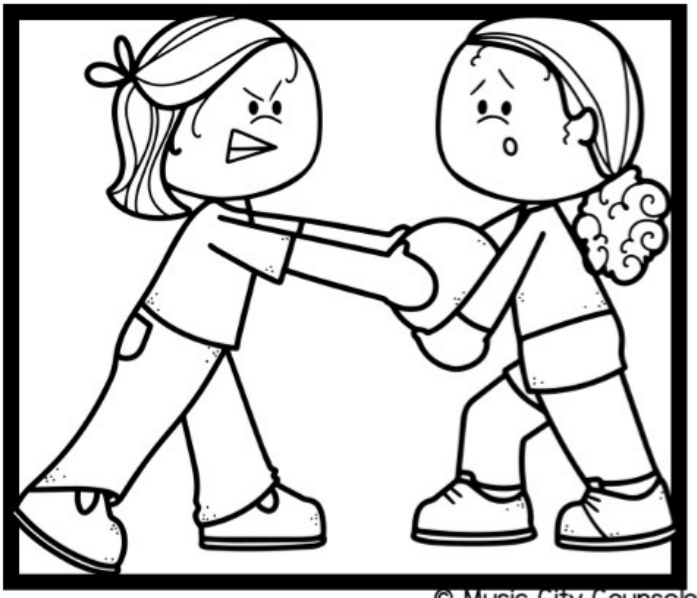

© Music City Counselor

© Music City Counselor

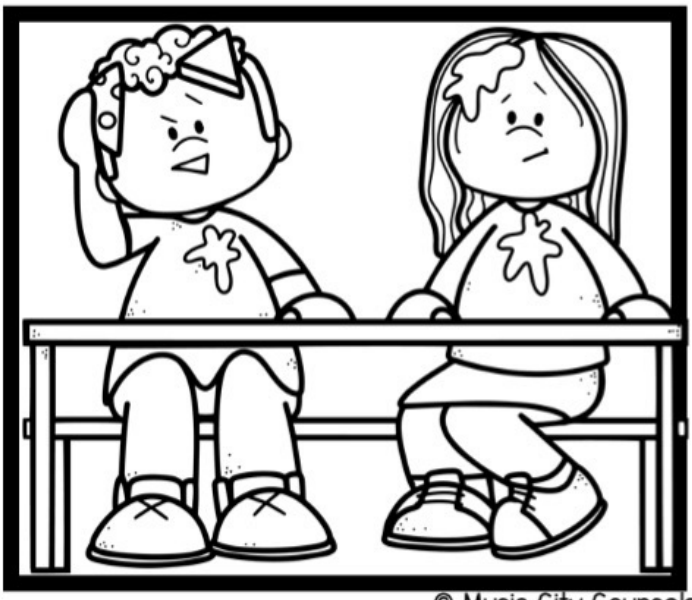

© Music City Counselor

© Music City Counselor

© Music City Counselor

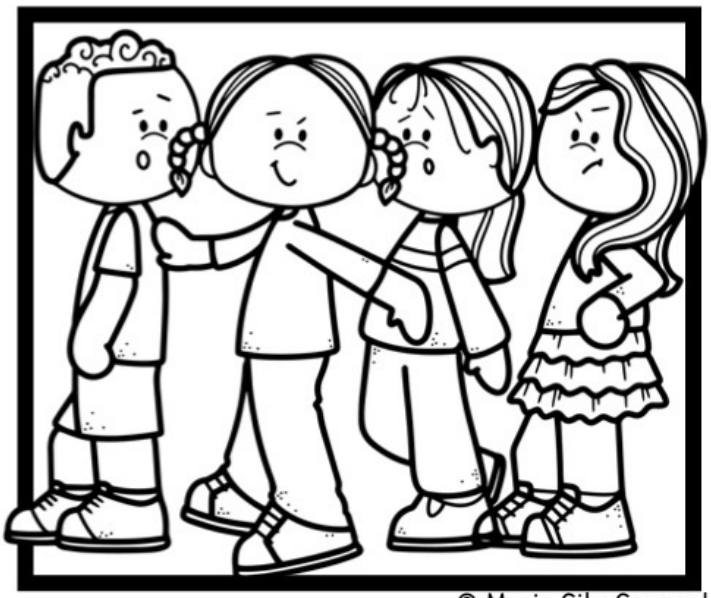

© Music City Counselor

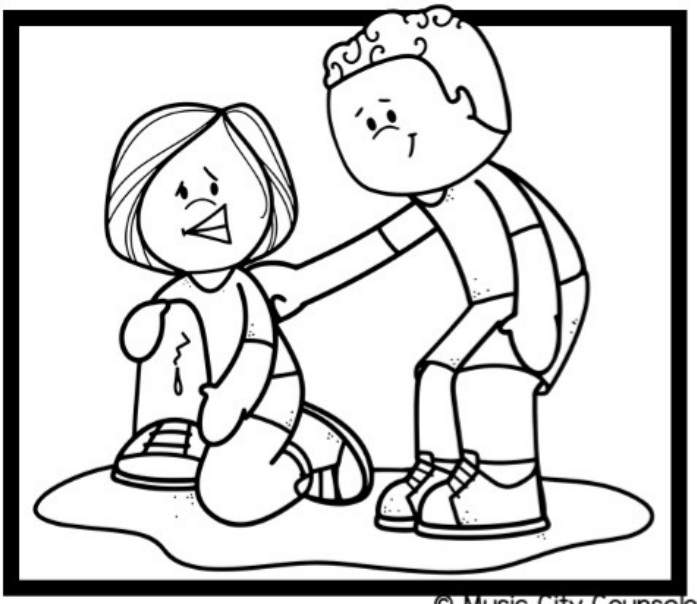

© Music City Counselor

© Music City Counselor

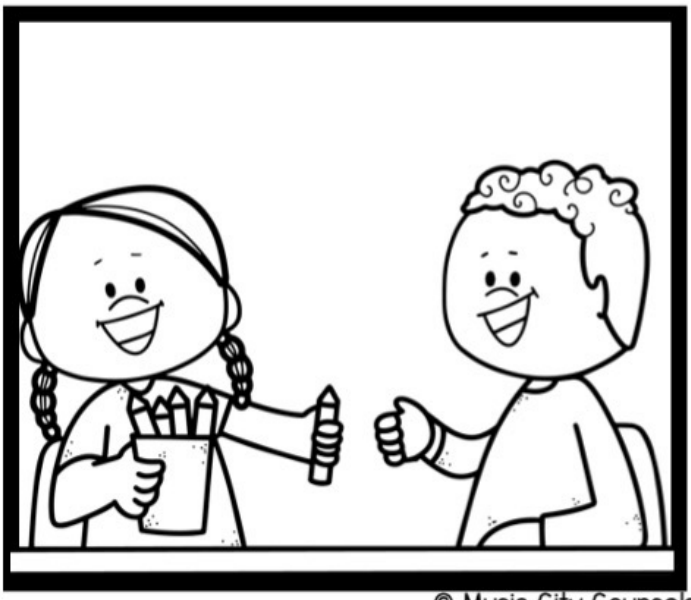

© Music City Counselor

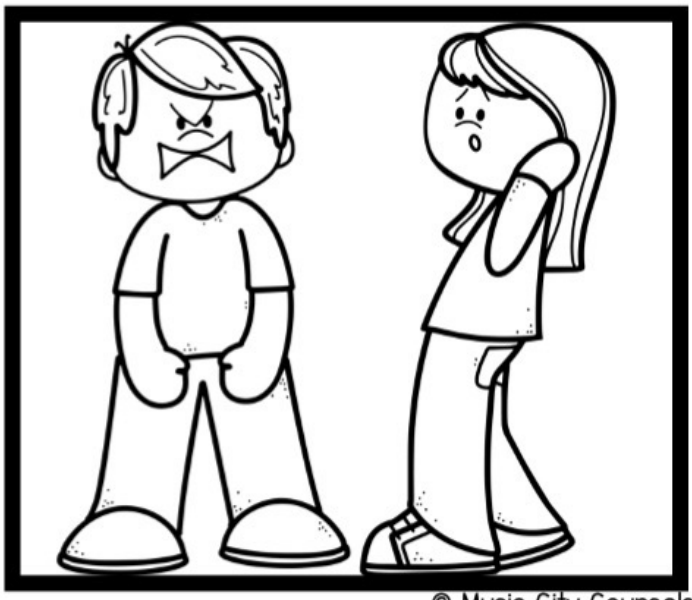

© Music City Counselor

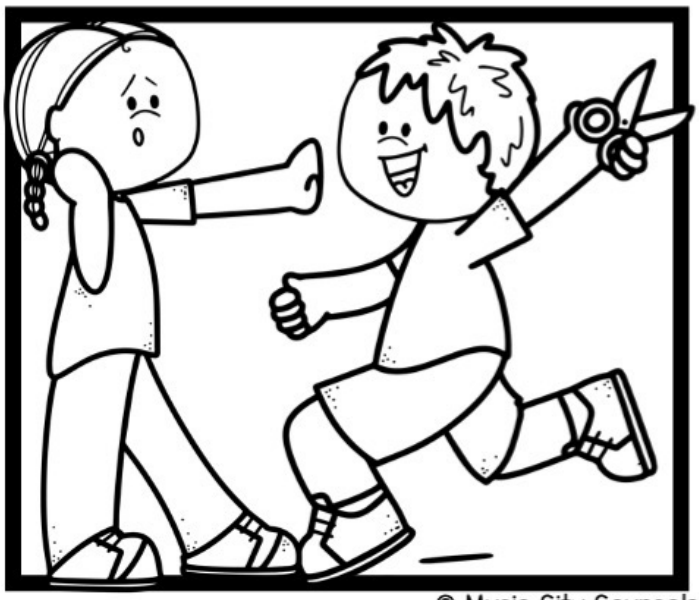

© Music City Counselor

© Music City Counselor

© Music City Counselor

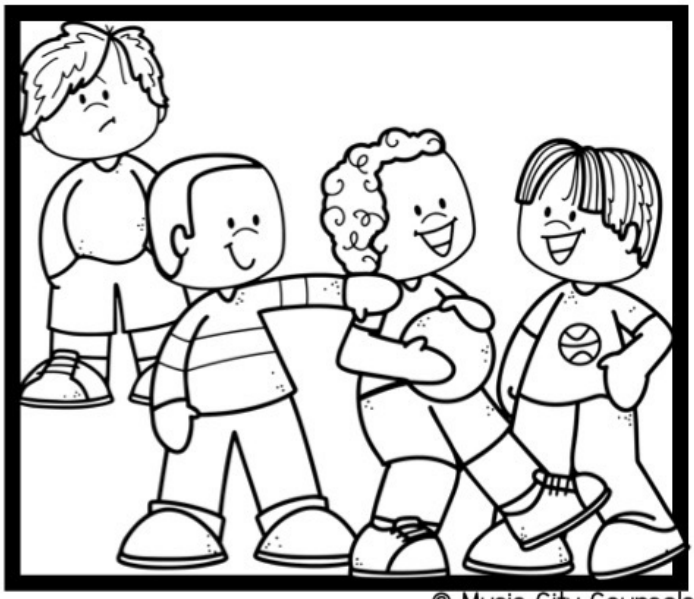

© Music City Counselor

© Music City Counselor

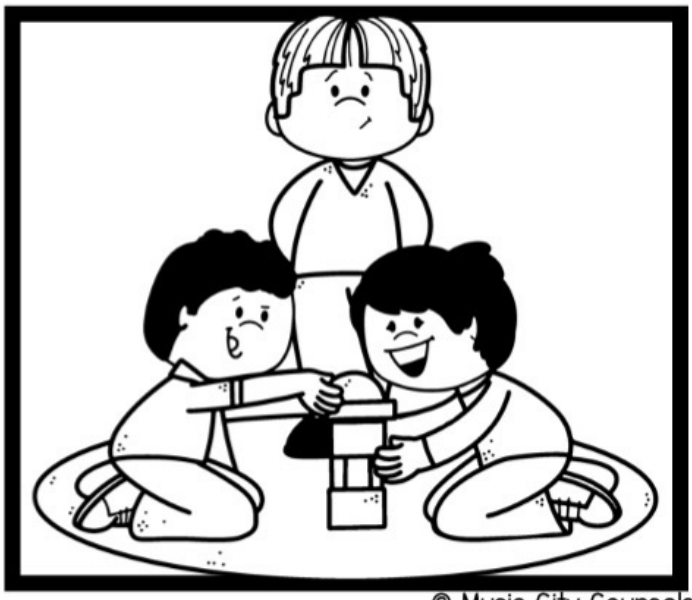

© Music City Counselor

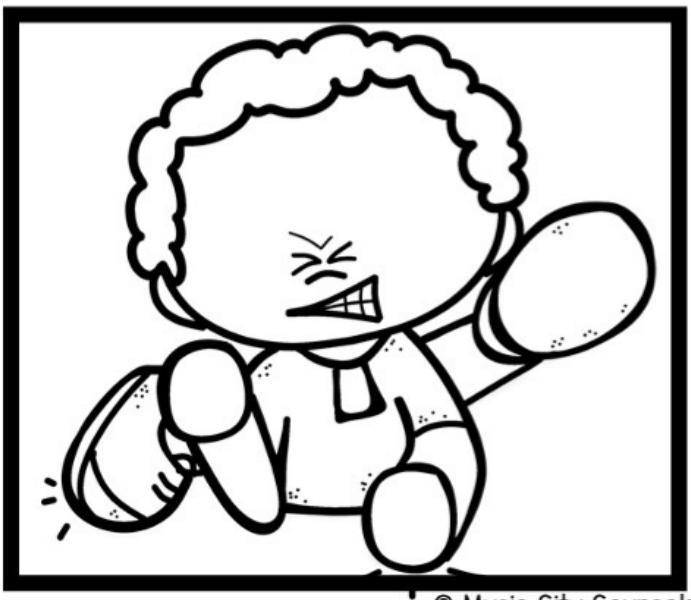

© Music City Counselor

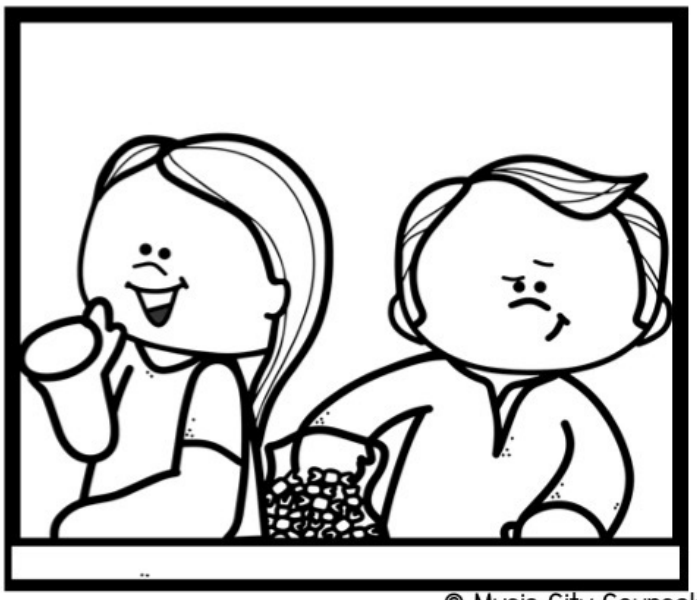

© Music City Counselor

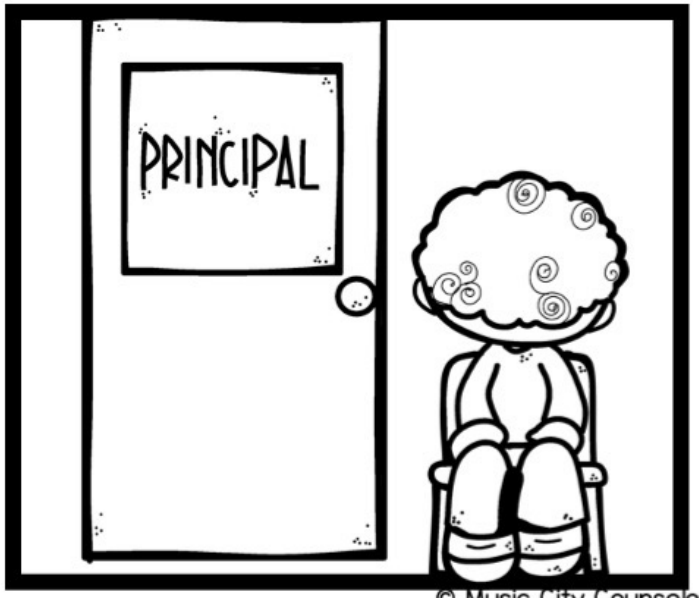

© Music City Counselor

© Music City Counselor

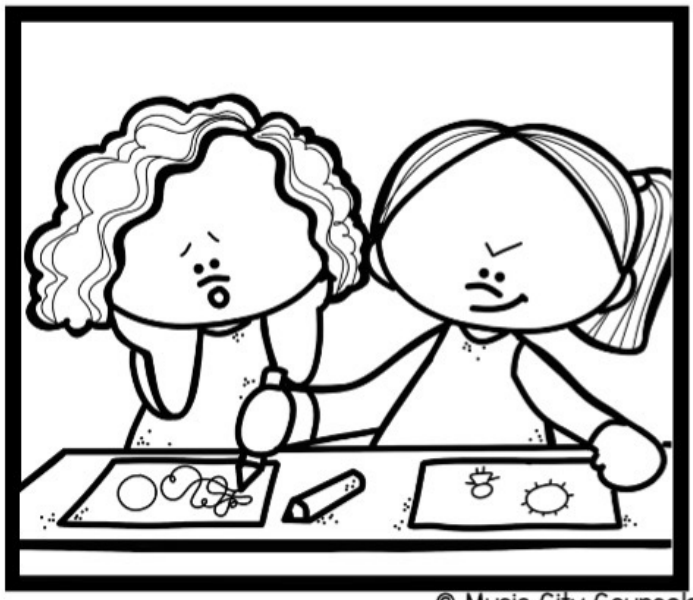

© Music City Counselor

© Music City Counselor

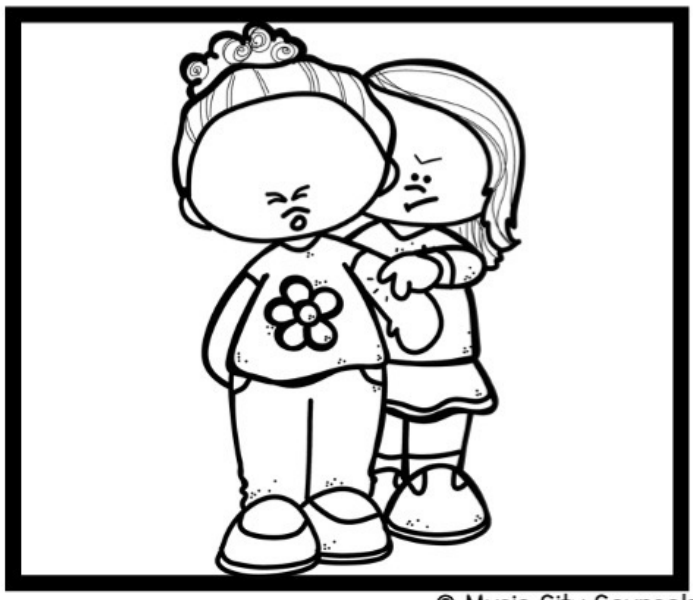

© Music City Counselor

© Music City Counselor

© Music City Counselor

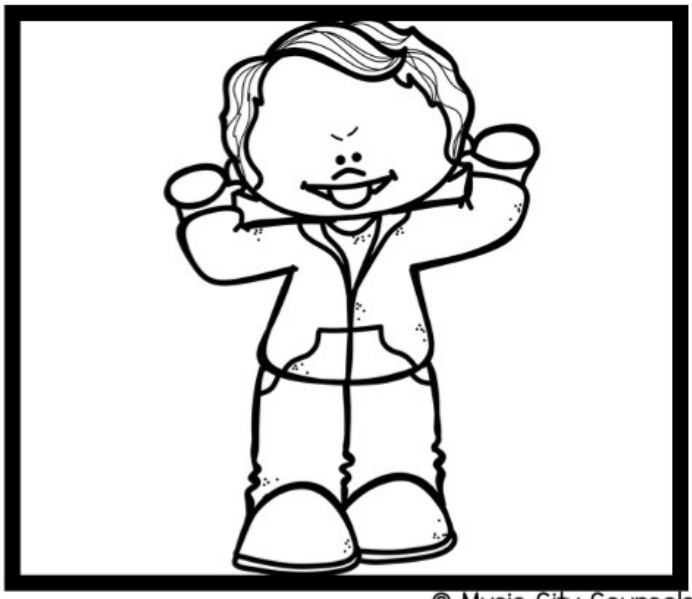

© Music City Counselor

© Music City Counselor

© Music City Counselor

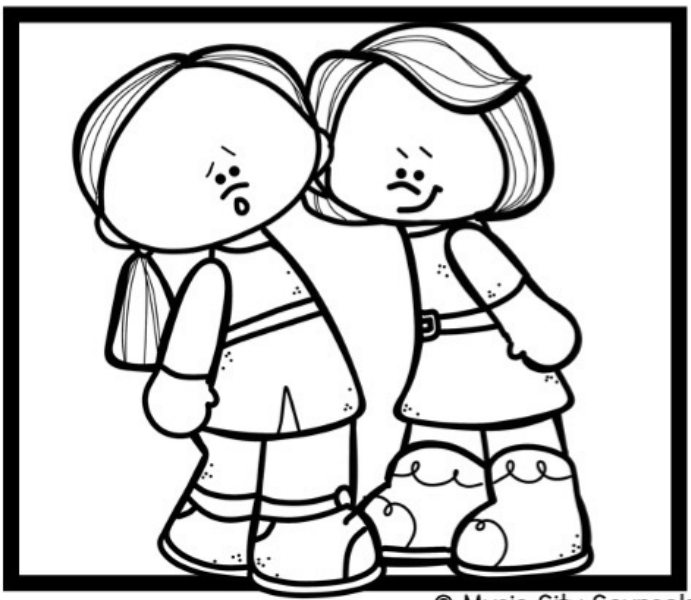

© Music City Counselor

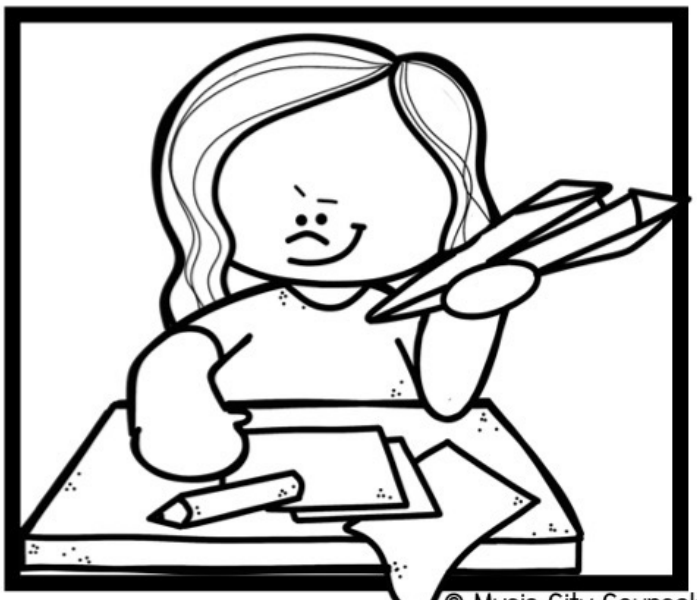

© Music City Counselor

Worksheets & Coloring Pages

Name: _____

Color the pictures that show

POWER UP CHOICES.

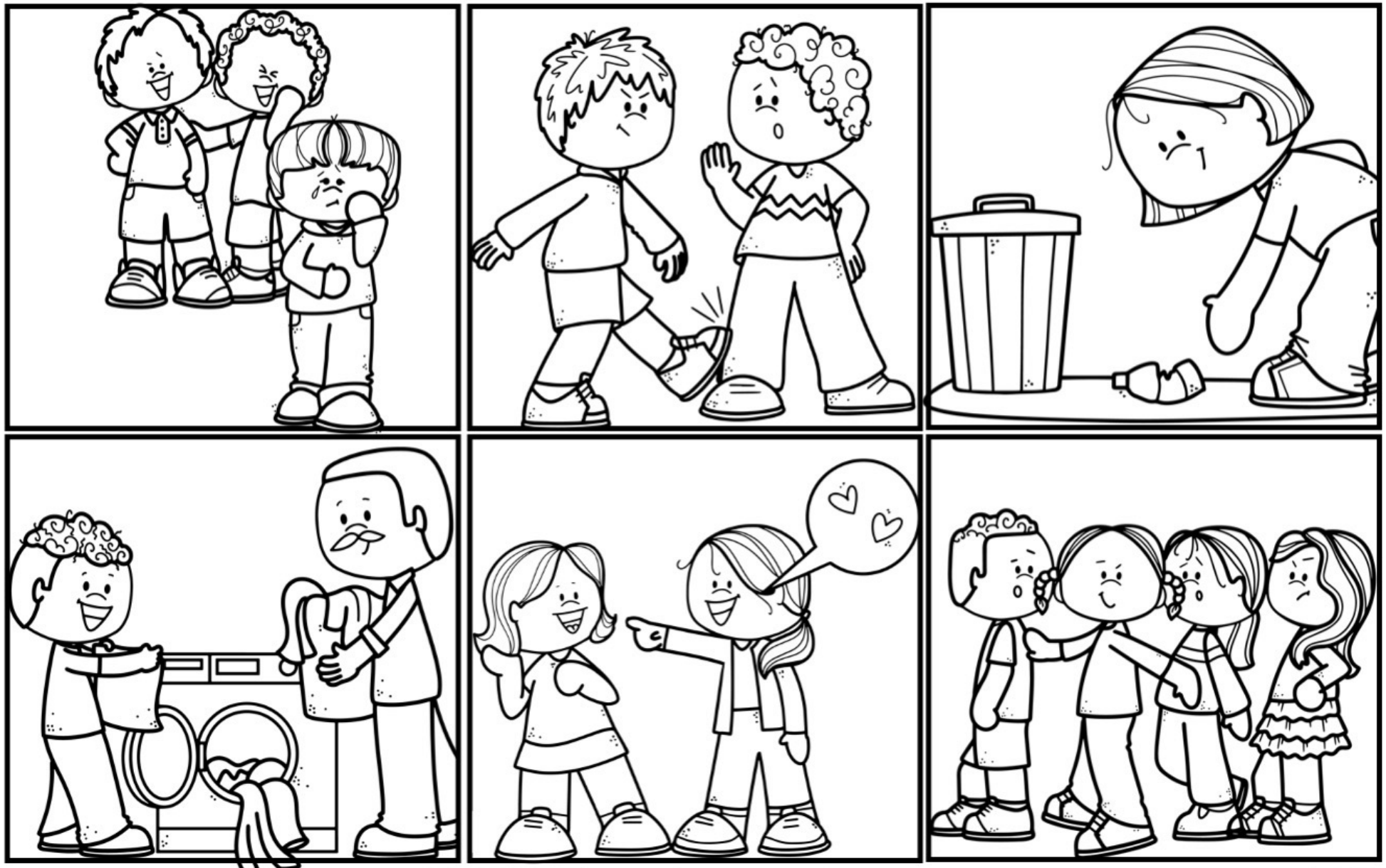

© Music City Counselor

Name: _____

Write and draw about a time when you made a

POWER UP CHOICE.

_____

_____

_____

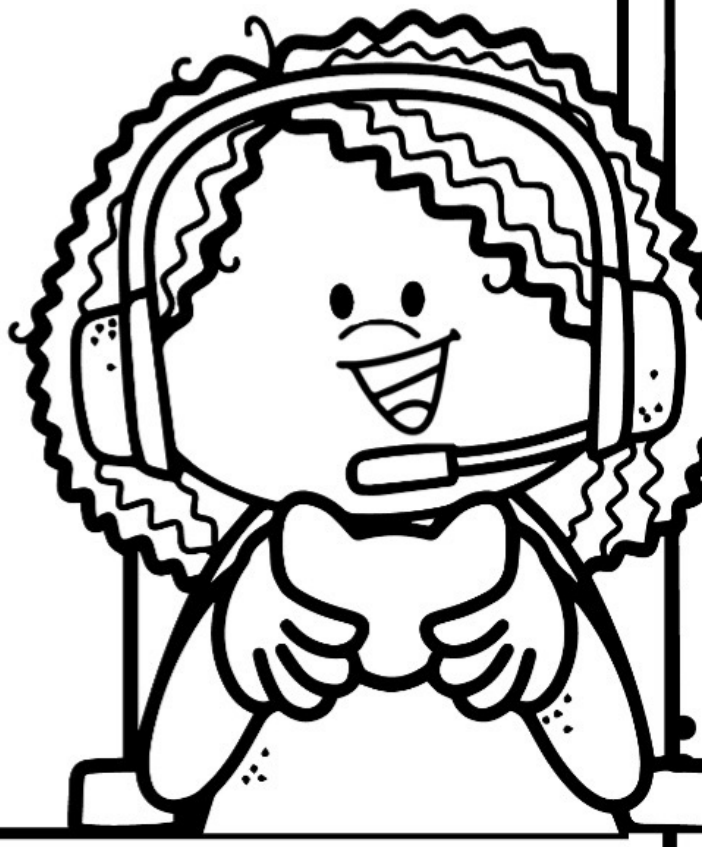

© Music City Counselor

Name: _____

Write and draw about a time when you made a

POWER UP CHOICE.

_____

_____

_____

© Music City Counselor

Name: _____

I can make POWER UP CHOICES!

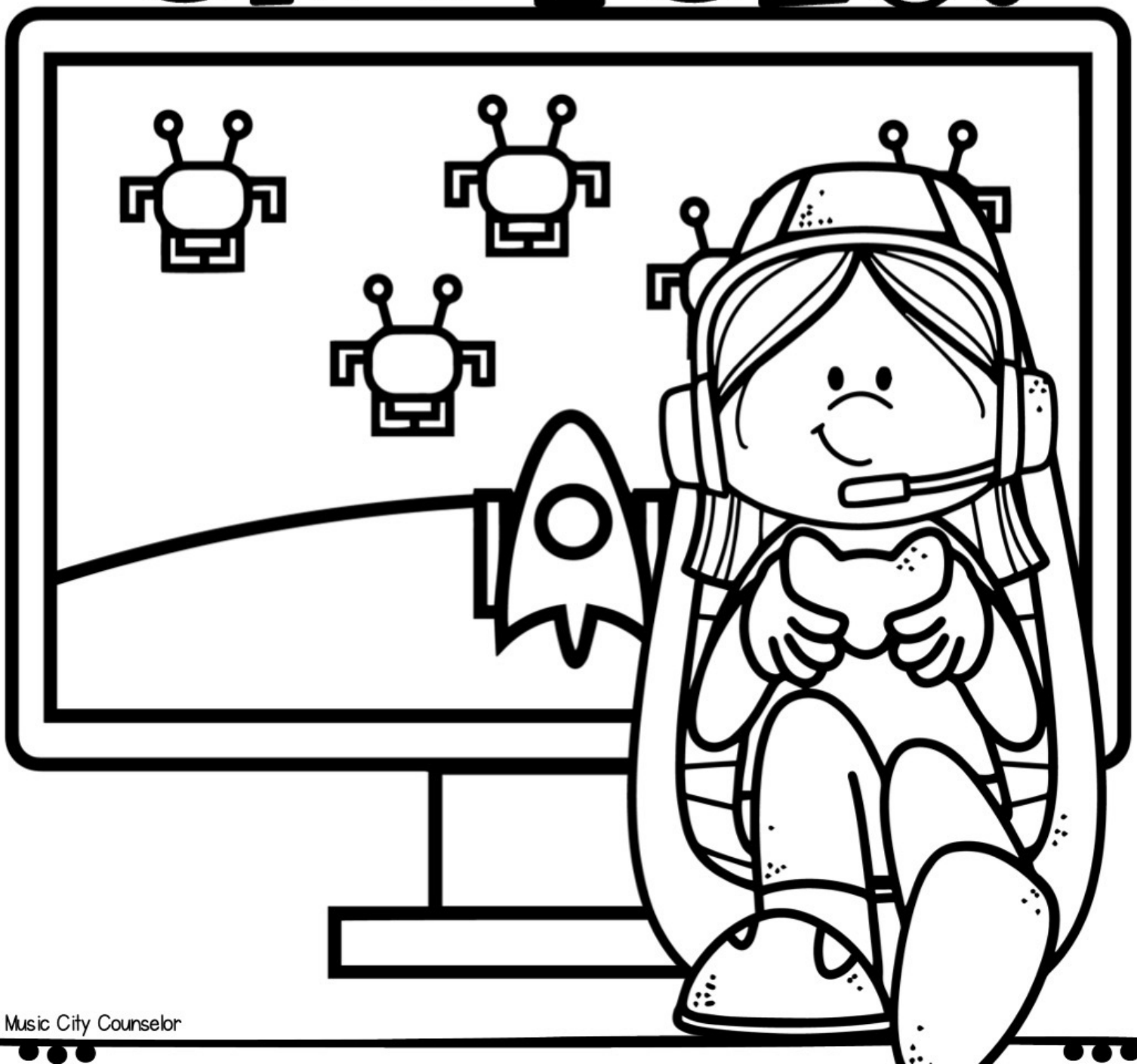

© Music City Counselor

Name: _____

I can make POWER UP CHOICES!

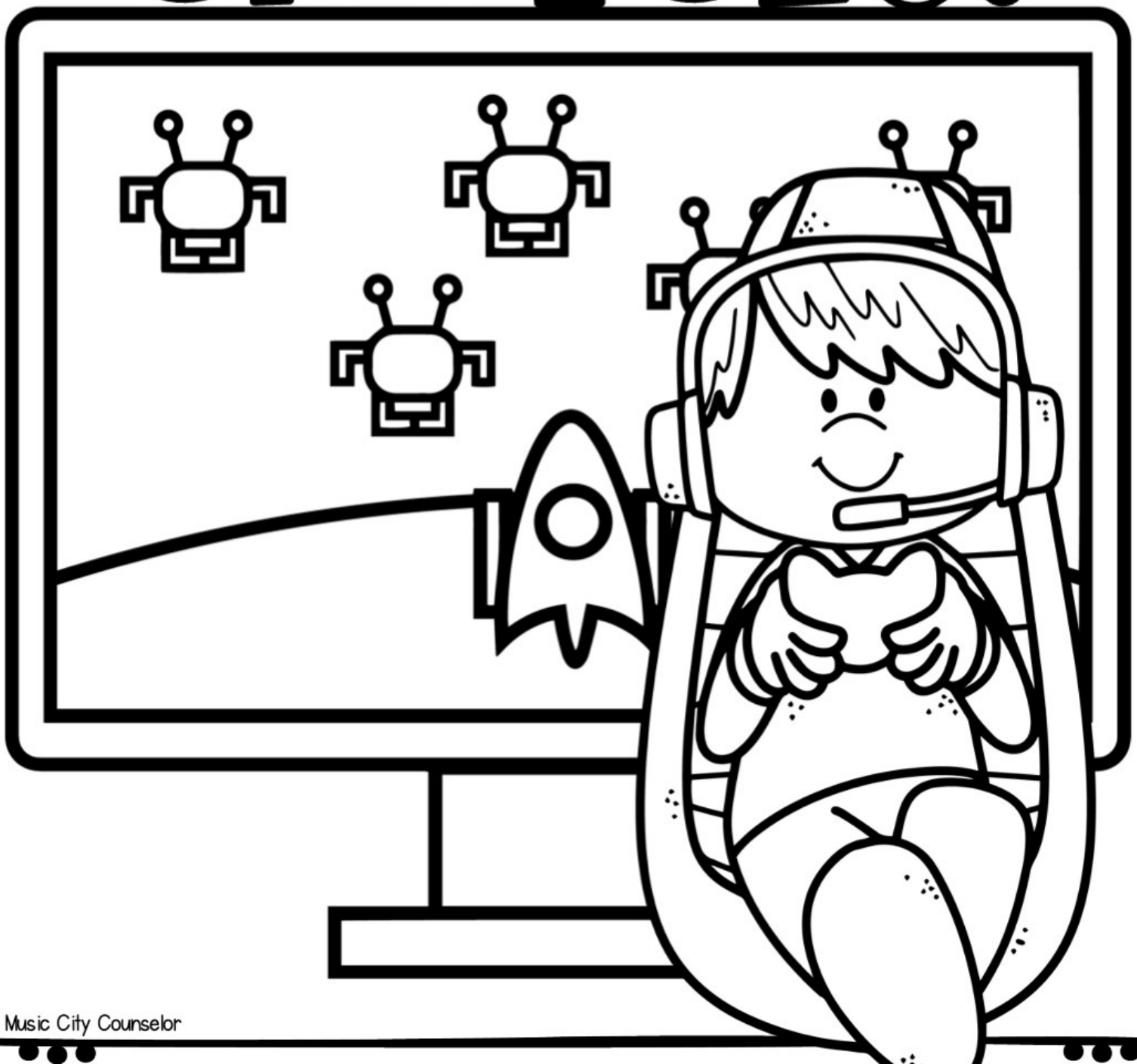

© Music City Counselor

Certificate

CONGRATS!

_____

You were caught making a

POWER UP Choice!

_____

Signature

_____

Date

© Music City Counselor

CONGRATS!

_____

You were caught making a

POWER UP Choice!

_____

Signature

_____

Date

© Music City Counselor

TERMS OF USE:

YOU MAY

- Make copies for the purchaser's classroom AND share copies with other educators within your school building
- Reference (without distribution) this product in blog posts, seminars, professional development workshops, or other such venues provided there is both credit given to myself as the author and a link back to my TpT store included in the post/presentation

YOU MAY NOT

- Claim the work as your own, alter the files in any way, or remove/attempt to remove the copyright
- Share this product with educators outside of your school building
- Repackage, sell, or giveaway this product to others
- Offer to share this product anywhere on the internet as a download or copy

Please contact me any time at laura@musiccitycounselor.com with questions, suggestions, resource requests, or comments. I'm here to help and would love to hear from you!

♥ laura oathout

THIS RESOURCE WAS MADE POSSIBLE THANKS TO:

APL fonts — COMMERCIAL USE LICENSE

AG FONTS By Amy Groesbeck — commercial use license

Kaitlynn Albani — FONTS + ILLUSTRATIONS

EDUCLIPS Clip Art